

Premium List

Two AKC LICENSED ALL BREED AGILITY TRIALS

Entries will be accepted for dogs listed in the AKC Canine Partners program

#2015014013, #2015014014



Peoria Obedience Training Club

Saturday, October 3, 2015

All Standard/JWW/FAST/T2B Classes

Sunday October 4, 2015

All Standard/JWW/FAST/T2B Classes

Limited to 330 runs total per day

4115 West Main Street
Pottstown, IL 61605

AIR CONDITIONED CRATING

One Ring - Outdoors on grass ring 140 x75

ENTRIES OPEN at 8:00 am CDT, Monday July 13, 2015

Entries accepted on a "FIRST RECEIVED" basis

Accepting **ENTRIES ONLINE** through LabTestedOnline.com

ENTRIES CLOSE at 6:00 pm, CDT, Friday Sept. 19, 2015

After which time entries cannot be accepted, canceled, altered or substituted except as provided for in Chapter 11 of the Rules Applying to Dog Shows

Judge: Lauren Duckworth, #96723

CERTIFICATION

Permission is granted by the American Kennel Club for the holding of this event under American Kennel Club rules and regulations.

James P. Crowley, Secretary



AMERICAN
KENNEL CLUB

Peoria Obedience Training Club Officers

President.....Paul Mooney, 333 Maplewood Ave., Creve Coeur, IL 61610
Vice President.....Sande Wilkie, 1741 Knox Rd 1950 East, Victoria, IL 61485
Secretary.....Peggy Zweber, 2429 W. Carriage Ln., Peoria, IL 61614
Treasurer.....Deyonne Hinderliter, 114 Madison Ct., Bartonville, IL 61607

Trial Chair

Diane Bader

130 Sunset Blvd, North Pekin, IL 61554
309-222-2442

agilelabradork@comcast.net

Event Committee

Diane Bader

Linda Brillon

Linda Doerfler

Vickie Gordon

Le Hayes

Carol Kluka

Paul & Peggy Mooney

Jack & Sande Wilkie

Trial Secretary

Le Hayes

10800 W Brimfield-Jubilee Road, Princeville, IL 61559

Phone: 309-243-8652

Email: lehayes3@aol.com

Official Trial Photographer

Roger Bader

rbphotoguy@gmail.com

<http://home.comcast.net/~rbphotoguy>

Veterinarian on Call

Tri-County Animal Emergency

1800 N Sterling Ave.

Peoria, IL 61614

Office Phone (309) 672-1565

Emergency Services

Peoria County

911

Vendors

If you would like a vendor space, please contact Linda Brillon at **309-389-4673** or racdew@glastel.net

Judge

Lauren Duckworth, #96723

7008 Mountain View Ln, Leeds, AI 35094-5700

Entry Fees

First entry per dog per day	\$18.00
Second entry per dog per day	\$18.00
Third entry per dog per day.....	\$12.00
Fourth entry per dog per day	\$12.00

Includes AKC Recording Fee of \$3.50 for first entry and \$3.00 for each additional entry per dog per day.

ONLINE ENTRIES

POTC is accepting online entries through **LabTestedOnline.com** for this trial. During the first 48 hours after opening, the initial limit of entries designated as either online or paper will be as follows: Sat and Sun: 110 runs online (33%), Sat and Sun 220 runs paper (67%). If either form of entry has not filled at the end of the 48 hour time period, the club reserves the right to decrease or increase either one accordingly.

Paper Entries

Make checks payable to POTC.

Mail Entries and Fees to:

**Le Hayes, Trial Secretary
10800 West Brimfield-Jubilee Road
Princeville, IL 61559**

This trial closes on Friday, September 19, 2015

Paper entries received within the first 24 hours must include postage or be metered. Entries must be delivered by multi-state or multi-national postal or carrier service, including but not limited to USPS, FedEx, PPS and DHL. You must waive the signature requirement for delivery services, if applicable.

Limit of 10 dogs per envelope. No hand deliveries can be accepted in the first 24 hours.

All entries must be submitted on official AKC Agility entry forms, one dog per entry form. Photocopies of entry form without the AKC Agreement are not acceptable. Unsigned, incomplete or illegal entries are not acceptable.

If you would like confirmation that your entry was received before the trial has closed, please include your email address or enclose a self-addressed stamped postcard.

Entries cannot be changed once the trial has closed. **Please check your entries!**

Obstacles and Ring Conditions

All obstacles will meet the specifications for obstacles in the current edition of the AKC Regulations for Agility Trials. **Rubber contacts will be used for all Standard classes.** All classes will take place **outdoors** on grass surface. The building is air-conditioned.

Classes Offered

Regular Agility

STANDARD: Novice A & B, Open, Excellent and Master

JUMPERS WITH WEAVES: Novice A & B, Open, Excellent and Master

FAST: Novice A & B, Open, Excellent and Master

TIME 2 BEAT

Preferred Agility

STANDARD: Novice, Open, Excellent and Master

JUMPERS WITH WEAVES: Novice, Open, Excellent and Master

FAST: Novice, Open, Excellent and Master

TIME 2 BEAT

DOG ELIGIBLE TO ENTER

This trial is open to all dogs fifteen (15) months of age or older that are registered with the American Kennel Club or that have AKC Limited Registration, Purebred Alternative Listing/Indefinite Listing Privileges (PAL/ILP), an AKC Canine Partners listing number, or approved Foundation Stock Service (FSS) breeds

Dogs with a PAL/ILP or an AKC Canine Partners listing number must be spayed or neutered in order to compete. Dogs should be physically sound. Dogs that are blind or deaf, bitches in season, aggressive dogs, or dogs suffering from any deformity, injury, or illness which may affect the dog's physical or mental performance are not eligible to compete. No dog shall compete if it is taped or bandaged in any way or has anything attached to it for medical purposes. Refer to Chapter 2 of the Registration and Discipline Rules for the listing of registerable breeds that may participate Wherever the word "dog" is used in these regulations it includes both sexes

Classes Offered and Judging times

A, B, Regular and Preferred will be run together at each height

Saturday –

Fast, Standard, JWW, T2B – Masters to Novice – Small to Tall

Sunday –

Fast, Standard, JWW, T2B – Masters to Novice – Tall to Small

POTC reserves the right to change the running order in order to balance the trial.

Start Times

Walkthrough/Judges' Briefing: 8 am – Judging Begins No Earlier: 8:30

Class Description

Please consult the AKC Regulations for Agility Trials for a complete description and eligibility for entry into these classes. The exhibitor is fully responsible for entering the dog in the correct class(es)/height divisions. Dogs running in a lower height division than they are eligible for will be eliminated. **Dogs must be entered in Regular Classes or Preferred Classes with no crossover between them allowed at the same set of trials.**

Height Divisions

Owners are responsible for entering their dogs in the proper height divisions.

Height divisions are:

Dog Measuring	Regular	Preferred
At the withers	May enter in a higher jump height than required but not in a lower jump height	MUST enter the AKC mandated jump height.
11 inches and under	8"	4"
14 inches and under	12"	8"
18 inches and under	16"	12"
22 inches and under	20"	16"
over 22 inches	24"	20"
At owner's discretion	26"	----

AKC Jump Height Card

All dogs competing in agility must **possess** an official AKC Jump Height Card. An official AKC Jump Height Card is defined as either a permanent jump height card, a valid temporary jump height form, copies of two different measuring forms (placing the dog in the same height class) dated on or after the dog's second birthday, or copies of three different measuring forms (two of which place the dog in the same height class) on or after the dog's second birthday. All dogs (except those jumping 24" or 26") without jump height cards/forms must be measured/wicketed by the Judge of Record PRIOR to running in their class; this measurement will be valid for the weekend of trials only. If a Volunteer Measuring Official or an Agility Field Rep is present, all dogs without a valid jump height card/form must be measured at some time during the trial. If the dog cannot be measured by the VMO prior to running, it must be measured by the judge before its first run. **You are not required to show your height card, or send a copy with your entry. You are required to mark on your entry form your dog's height card status.**

It is the exhibitor's responsibility to request measurement. If your dog does not have a valid height card for a trial and is not measured by a VMO, if present, any qualifying runs earned will be disallowed.

Move-ups

MOVE UPS close at 6:00 pm CDT , Monday Sept 28. Move-ups may be sent by regular mail or email to the Trial Secretary. If an email address is provided with your entry, an email confirmation of the move-up will be sent.

For the Sunday October 4, 2015 Trial: MOVE-UPS close 30 minutes after the end of the trial on Saturday October 4 and must be submitted at the trial.

Trial Information

Set-up time for Friday evening will be announced in the confirmation information after closing.

Trial hours are 7:00 am to **30 minutes after the completion of judging**

Ring size is 140 x 75' (1 ring). There is Air Conditioned crating inside for your dog. There are ample outdoor areas to exercise your dog(s). Exhibitors are responsible for cleaning up after their dog(s). Any exhibitor failing to do so may be excused without benefit of refund if the Event Committee deems the exhibitor to be in violation of this requirement.

Food will be available at the site for a nominal donation. There are also restaurants within a 5 mile radius of the building. We will be providing food, snacks and beverages for our workers.

Notice to Exhibitors

The safety of the dog is our primary concern. By entering this trial, exhibitors acknowledge that they are familiar with the rules and regulations of this sport, and that their dogs are familiar with and able to perform all obstacles safely.

It is expressly understood that exhibitors alone are responsible for the behavior of their dogs and/or children. Any exhibitor whose dogs and/or children create unnecessary disturbances or repeatedly engage in unsafe or disruptive behavior may, at the discretion of the Event Committee, be asked to leave the trial site. In such case, no refund of any fees paid will be made.

Entry fee will be not refunded if the trial cannot open or be completed by reason of riots, civil disturbances, fire, an act of God, public emergency, act of a public enemy, or any other cause beyond the control of the organizing committee. No entry fee will be refunded in the event a dog is absent, disqualified, excused, or barred from competition by the action of the Event Committee.

The Peoria Obedience Training Club (POTC) and its agents, employees, etc., will assume no responsibilities for any loss, damage or injury sustained by exhibitors or handlers, or to any of their dogs or property and further assumes no responsibility for injury to children. **POTC** reserves the right to decline entries for cause and may remove any dog on account of aggression. No one shall have any recourse or claim against the POTC or any official thereof.

All dogs must be on leash or crated at all times when on trial grounds except when in the designated warm-up area or competing on the course.

Since bitches in season are not allowed to compete in AKC Agility Trials, the club will refund all but \$10.00 of the entry fee per day for bitches unable to compete for that reason. The Trial Secretary must receive written notification of such a claim for refund by letter hand-delivered, emailed, or postmark before the trial commences.

The club will refund all but \$10.00 of the entry fee in the form of a club voucher for exhibitors who are absent due to a death in the immediate family.

Exhibitors are responsible for being at the ring gate when it is their turn to run. The judge need not wait for any dog holding up a class. POTC has no obligation or responsibility for providing service through a public address system or steward for the purpose of calling or locating dogs that are not brought to the ring when required.

Entries must be made on Official AKC entry forms or copies and must include the signed Agreement and Rules. Junior Handlers must enter their JH# and complete back of form.

Include only AKC titles on entries.

All owners of mixed breed dogs must first obtain an AKC Canine Partners listing number before they may enter an AKC Agility event. The dog's breed name should be entered as "All American Dog". The dog's listing number must be entered on the entry form and "AKC No." checked.

Owners are responsible for errors in making out entry forms, whoever may have made such errors. No entry will be refunded in the event of such errors or cancellation of entries after the published closing date. Errors in entries made by the exhibitor cannot be corrected after the closing date. No refund for duplicate entries.

Dogs under 4 months of age are not permitted on the show grounds of AKC Agility Trials.

Exhibitors should follow their veterinarian recommendation to assure their dogs are free of internal and external parasites and any communicable diseases and have appropriate vaccinations.

Peoria Obedience Training Club does not agree to arbitrate claims as set forth on the Official AKC entry form for this event.

Returned checks do not constitute a valid entry fee. There is a \$25 return check fee.

Electronic Timing

Electronic timing will be used at these trials.

Ribbons, Awards, and Prizes

Rosettes will be awarded in each jump height division in each class as follows:

First Place.....Blue
 Second Place.....Red
 Third Place.....Yellow
 Fourth Place.....White
 Qualifying Score.....Dark Green

A New Title rosette will be awarded to all dog and handler teams finishing a title. A MACH & PACH rosette and decorated MACH or PACH bar will be awarded to all dog and handler teams that attain their MACH or PACH. Cones will be presented to those dogs attaining their MX/MXP/MXJ/MJP. A dog toy valued at three to five dollars will be given to each dog entered per weekend. Awards must be claimed at the trial; none will be mailed.

All exhibitors should obtain a copy of the Regulations for Agility Trials by downloading them from the American Kennel Club website at <http://www.akc.org/rules/>.

Additional Site Information

Crating space is available inside our air-conditioned building, however, **POTC** will not be responsible for any lost or damaged items left at the show site.

Self-service check in will begin at 7:00 both days. Class judging will begin no earlier than 8:00 AM. Exact running order will be determined after entries close and will be provided in the Judging Program. This trial uses electronic timers. Exhibitors may wear shirts or insignia of their training group.

Overnight or RV Parking is available. Please contact **Vickie Gordon (309) 387-4673** or at racdew@glastel.net Small fee for use of electrical.

Area Motel Information

The Baymont Inn 2002 W War Memorial Dr. Peoria, Il 61614 309-686-7600	Super 8 1816 W War Memorial Drive Peoria, Il 61614 309-688-8074	Red Roof Inn 4031 W. War Memorial Dr. Peoria, Il 61614 309-685-3911
Quality Inn & Suites - 4112 N Brandywine Dr, - Peoria, Il 61614 - 309-685-2556 <u>We have an agreement with this motel for a special rate; so, be sure to tell them you are with the Peoria Obedience Training Club Agility Trial and ask for it.</u>		

Directions to the Trial Site

Peoria Obedience Club can be reached from I-74.

Eastbound: Peoria Exit #88, right on Sterling Ave. Turn right on W Reservoir Blvd. To "T" intersection. Left on Southport Rd. Left on Main St.

Westbound: Peoria Exit #88, left on Sterling Ave. Turn right on W. Reservoir Blvd. To "T" intersection. Left on Southport Rd. Left on Main St.

GPS Address: 4115 West Main Street, Pottstown, IL 61605

Detailed map (or link) of the show site will be included with the final confirmation letter.

These hotels have graciously agreed to accept our well-mannered dogs. A pet deposit may be required. Please check with hotels for policies and restrictions when making reservations.

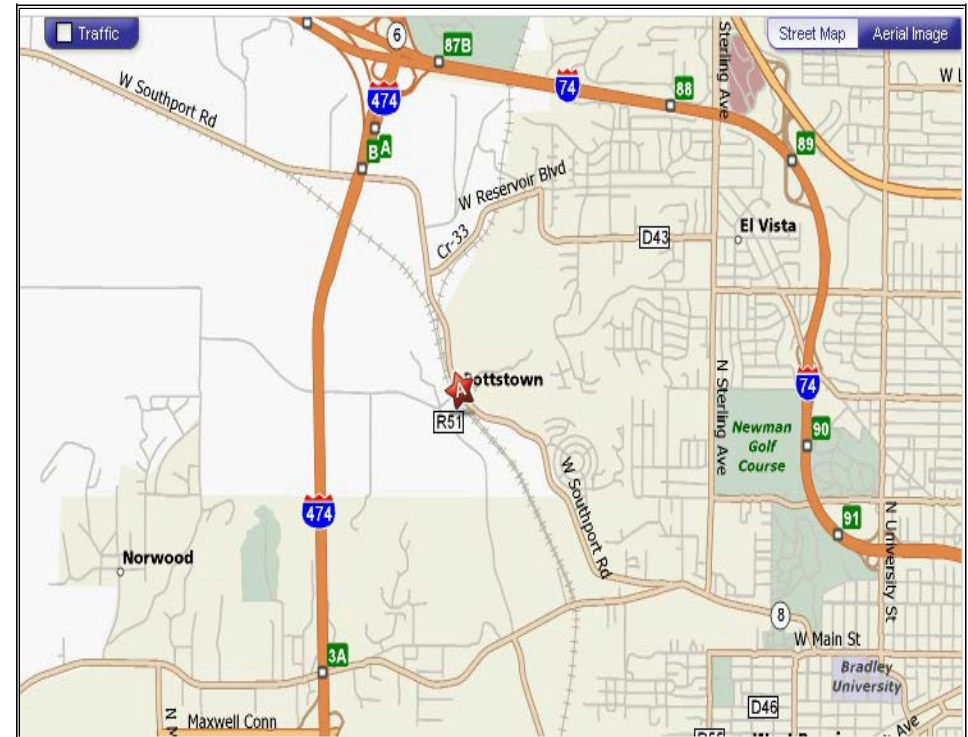



AGILITY TRIAL MOVE-UP FORM
(Do not send this form to AKC. Send it to the Trial Secretary)

USE THIS FORM TO MOVE UP TO A HIGHER AGILITY CLASS ONLY

It is the option of the club to allow day-to-day move-ups. Exhibitors should refer to a club's premium list to verify the club's policy for moving a dog up. If offered, dogs shall be moved up to a higher class at the request of the owner, as a result of the dog qualifying for an agility title.

The request for moving up must be made to the Trial Secretary on or before 6:00 p.m., Monday, Sept. 28, 2015 or 30 minutes before close of trial Saturday. All move-up entries are subject to availability of the class and payment of any difference in entry fee. Dogs so moved-up will be entered at the end of the running order. Refer to Chapter 1, Section 20 of the Regulations for Agility Trials for additional move-up requirements.

Name of Club	Date
Breed	Sex
Dog's AKC Name	Dog's AKC #

Move Entry to:				Jump Height Division: (Circle One)					
Agility Class: (Circle One)									
Regular Standard	Open	Excellent	Master	8"	12"	16"	20"	24"	26"
Regular JWW	Open	Excellent	Master	8"	12"	16"	20"	24"	26"
Regular FAST	Open	Excellent	Master	8"	12"	16"	20"	24"	26"
Preferred Standard	Open	Excellent	Master	4"	8"	12"	16"	20"	
Preferred JWW	Open	Excellent	Master	4"	8"	12"	16"	20"	
Preferred FAST	Open	Excellent	Master	4"	8"	12"	16"	20"	

Owners Name: _____

Handlers Name: _____
(If applicable)

Signature of owner or agent
duly authorized to make this entry: _____

Signature of Trial Secretary
If Approved: _____ **Date:** _____

Time Received: _____

VOLUNTEER SIGN-UP SHEET - POTC

We want to keep things running smoothly so everyone enjoys the trials. If you are willing to assist, please fill out the form below and return it with your entry. Volunteer duties will not interfere with running your dog. Experienced timers, scribes and gate stewards, please volunteer. Volunteers will receive job notifications after entries close. Training will be provided for those who are inexperienced at their assigned jobs. We will provide lunch to all volunteers. We may need additional workers on Friday because many of our members are working. We would appreciate all the help you could give us. THANKS FROM THE POTC AGILITY TRIAL COMMITTEE!

Please contact Peggy Mooney at mmmooney65@gmail.com or call 309-267-3405 if you have questions about volunteering.

Check	Job	Day Entered		
		Friday	Saturday	Sunday
	Scribe	Friday	Saturday	Sunday
	Timer	Friday	Saturday	Sunday
	Gate Steward	Friday	Saturday	Sunday
	Course Builder	Friday	Saturday	Sunday
	Bar Setter	Friday	Saturday	Sunday
	Leash Runner	Friday	Saturday	Sunday
	Scribe Sheet Runner	Friday	Saturday	Sunday

I am running in the following classes:

Level	# Dogs	Jump Height	Class Entered	Friday	Saturday	Sunday
Novice						
Open						
Excellent						
Master						

Your Name: _____

Phone Number: _____

Email Address: _____

PLEASE ENCLOSE THIS FORM WITH YOUR ENTRY AND WRITE "WORKER" ON THE LOWER LEFT SIDE OF ENVELOPE OR EMAIL SANDE BEFORE TRIAL TO GET ON SCHEDULE.

Thank you so much for volunteering.



AMERICAN KENNEL CLUB

OFFICIAL AMERICAN KENNEL CLUB AGILITY ENTRY FORM

PEORIA OBEDIENCE TRAINING CLUB

Opens: July 13, 2015 • Closes: Sept. 19, 2015

AKC Rules, Regulations, Policies and Guidelines are available on the American Kennel Club Web site, www.akc.org.

AGREEMENT

I (we) agree that the club holding this event has the right to refuse entry for cause which the club shall deem sufficient. In consideration of the acceptance of this entry and of the holding of this event and of the opportunity to have the dog judged and to win prizes, ribbons, or trophies, I (we) agree to hold the AKC, the event-giving club, their members, directors, governors, officers, agents, superintendents or event secretary and the owner and/or lessor of the premises and any provider of services that are necessary to hold this event and any employees or volunteers of the aforementioned parties, and any AKC approved judge, judging at this event, harmless from any claim for loss or injury which may be alleged to have been caused directly or indirectly to any person or thing by the act of this dog while in or about the event premises or grounds or near any entrance thereto, and I (we) personally assume all responsibility and liability for any such claim; and I (we) further agree to hold the aforementioned parties harmless from any claim for loss, injury or damage to this dog.

Additionally, I (we) hereby assume the sole responsibility for and agree to indemnify, defend, and save the aforementioned parties harmless from any and all loss and expense (including legal fees) by reason of the liability imposed by law upon any of the aforementioned parties for damage because of bodily injuries, including death at any time resulting therefrom, sustained by any person or persons, including myself (ourselves), or on account of damage to property, arising out of or in consequence of my (our) participation in this event, however such, injuries, death or property damage may be caused, and whether or not the same may have been caused or may be alleged to have been caused by negligence of the aforementioned parties or any of their employees or agents, or any other persons.

I (WE) AGREE THAT ANY CAUSE OF ACTION, CONTROVERSY OR CLAIM ARISING OUT OF OR RELATED TO THE ENTRY, EXHIBITION OR ATTENDANCE AT THE EVENT BETWEEN THE AKC AND THE EVENT-GIVING CLUB (UNLESS OTHERWISE STATED IN ITS PREMIUM LIST) AND MYSELF (OURSELVES) OR AS TO THE CONSTRUCTION, INTERPRETATION AND EFFECT OF THIS AGREEMENT SHALL BE SETTLED BY ARBITRATION PURSUANT TO THE APPLICABLE RULES OF THE AMERICAN ARBITRATION ASSOCIATION. HOWEVER, PRIOR TO ARBITRATION ALL APPLICABLE AKC BYLAWS, RULES, REGULATIONS AND PROCEDURES MUST FIRST BE FOLLOWED AS SET FORTH IN THE AKC CHARTER AND BYLAWS, RULES, REGULATIONS, PUBLISHED POLICIES AND GUIDELINES.

INSTRUCTIONS

Handlers may opt to enter in a higher height division for all Regular titling classes, but not in a division lower than their proper height division. Dogs entered in the Preferred classes must compete at the required jump height and may not compete in a jump height division higher or lower than their proper height division.

All dogs that have not been officially measured for an Agility Jump Height Card may still compete; however, they must be measured by a Judge of record, an Agility Field Representative, or a Volunteer Measuring Official, prior to running. If measured by the Judge of record, that measurement will be valid for this trial or back-to-back trials only. If a measurement is necessary, it is the exhibitor's responsibility to have their dog(s) measured prior to running.

Dogs listed in the AKC Canine PartnersSM program may be eligible to enter all-breed AKC agility trials at the club's option. These dogs should be listed as All American Dog and must include their AKC number on the entry form and check the AKC No. box.

Junior Handlers should enter their Junior Handler number on the front of this form. Should you not have your Junior Handler number, it may be obtained from the American Kennel Club (919) 233-9767. If the Junior Handler is not the owner of the dog identified on the face of this form, what is the relationship of the Junior Handler to the Owner?

I CERTIFY that I am the actual owner of the dog, or that I am the duly authorized agent of the actual owner whose name I have entered above. In consideration of the acceptance of this entry, I (we) agree to abide by the rules and regulations of the American Kennel Club in effect at the time of this event, and by any additional rules and regulations appearing in the premium list for this event, and further agree to be bound by the "Agreement" printed on the reverse side of this entry form. I (we) certify and represent that the dog entered is not a hazard to persons or other dogs. This entry is submitted for acceptance on the forgoing representation and agreement. I (we) agree to conduct myself (ourselves) in accordance with all such Rules and Regulations (including all provisions applying to discipline) and to abide by any decisions made in accord with them.

SIGNATURE of owner or his agent duly authorized to make this entry.

SIGN HERE X

Telephone Number: _____

Email Address: _____ New Email

In Case of Emergency - Name: _____ Phone #: _____

Table with 5 columns: Date, Class, Breed, Speed, and Level. Rows for Oct 3, 2015 and Oct 4, 2015.

Make checks payable to: POTC

Mail to: Le Hayes, Trial Secretary, 10800 W Brimfield-Jubilee Rd., Princeville, IL 61559

IMPORTANT: Carefully read instructions before filling out! ENTRY FEE ENCLOSED

Daily Entry Fee: 1st & 2nd run \$18; Each additional run \$12

Choose Either Regular OR Preferred Classes

Circle one jump height, and circle class selections :: Only one selection per class (STD, JWW, FAST, T2B)

Table with 2 main sections: REGULAR Classes and PREFERRED Classes. Each section lists classes (STD, JWW, FAST, T2B) and jump heights (8", 12", 16", 20", 24", 26" for Regular; 4", 8", 12", 16", 20" for Preferred).

Non-Regular Classes International Sweepstakes STD JWW Select: 14" 18" 26"

Table with 2 columns: Information and Yes/No. Rows for SEX, HEIGHT AT WITHERS, BREED, VARIETY, CALL NAME.

AKC* NAME (INCLUDE AKC TITLES ONLY)

Table with 2 columns: Registration info and Date/Place of Birth. Rows for AKC* NO, ILP NO, PAL NO, FOREIGN REG. NO & COUNTRY, DATE OF BIRTH, PLACE OF BIRTH (LIST COUNTRY).

BREEDER

SIRE

DAM

ACTUAL OWNERS

OWNER'S ADDRESS NEW

CITY, STATE ZIP + 4

HANDLER ENTER JR. HANDLER # if applicable

Exhibitor or owner MUST sign on the signature line beneath the Instructions.